Strem Chemicals, Inc **www.strem.com**

Catalog # 26-1618 1,1-Bis((2R,5R)-2,5-dimethylphospholano)ferrocene, min. 97%

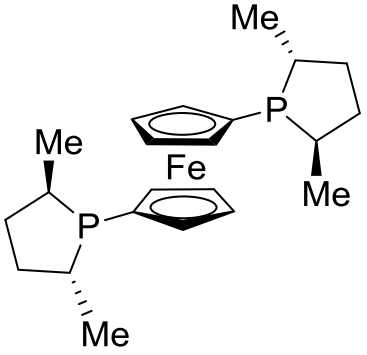

Technical Notes:

1. Ligand for the palladium-catalyzed, atroposelective C–P coupling process for the asymmetric synthesis of QUINAP and its derivatives.
2. Ligand for rhodium driven hydroaminomethylation involving styrene and piperidine.

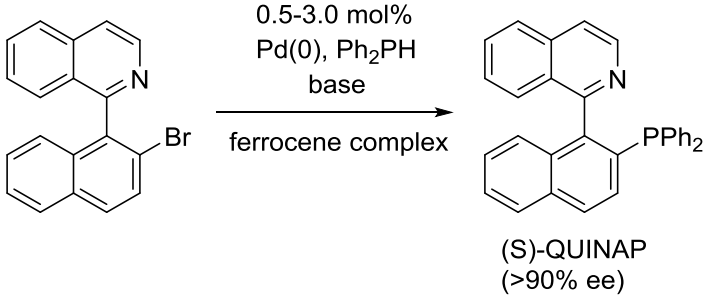

Tech. Note (1)
Ref. (1)

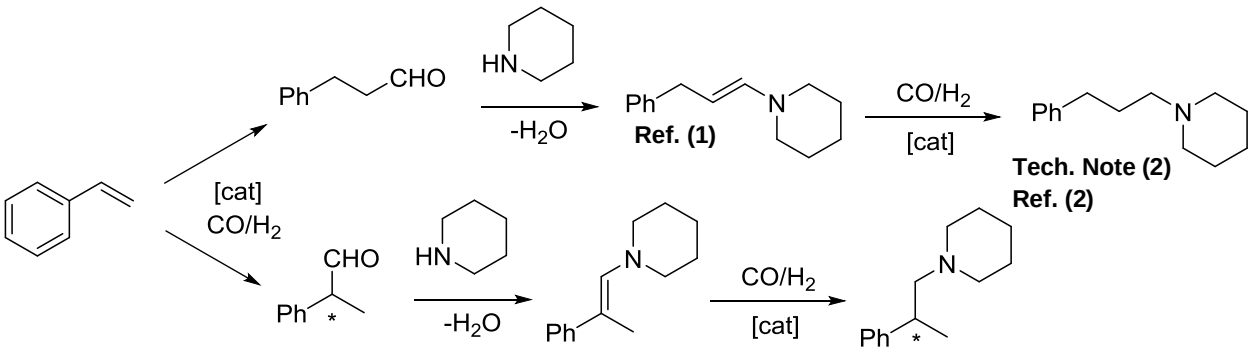

Tech. Note (2)
Ref. (2)

References:

1. *J. Am. Chem. Soc*., **2013**, *135,* 16829.
2. *ACS Catal.,* **2014**, *4*, 435.